

**UPPER FLOOR - 118 SQ.FT.**  
CEILING HEIGHT: 9'-10'

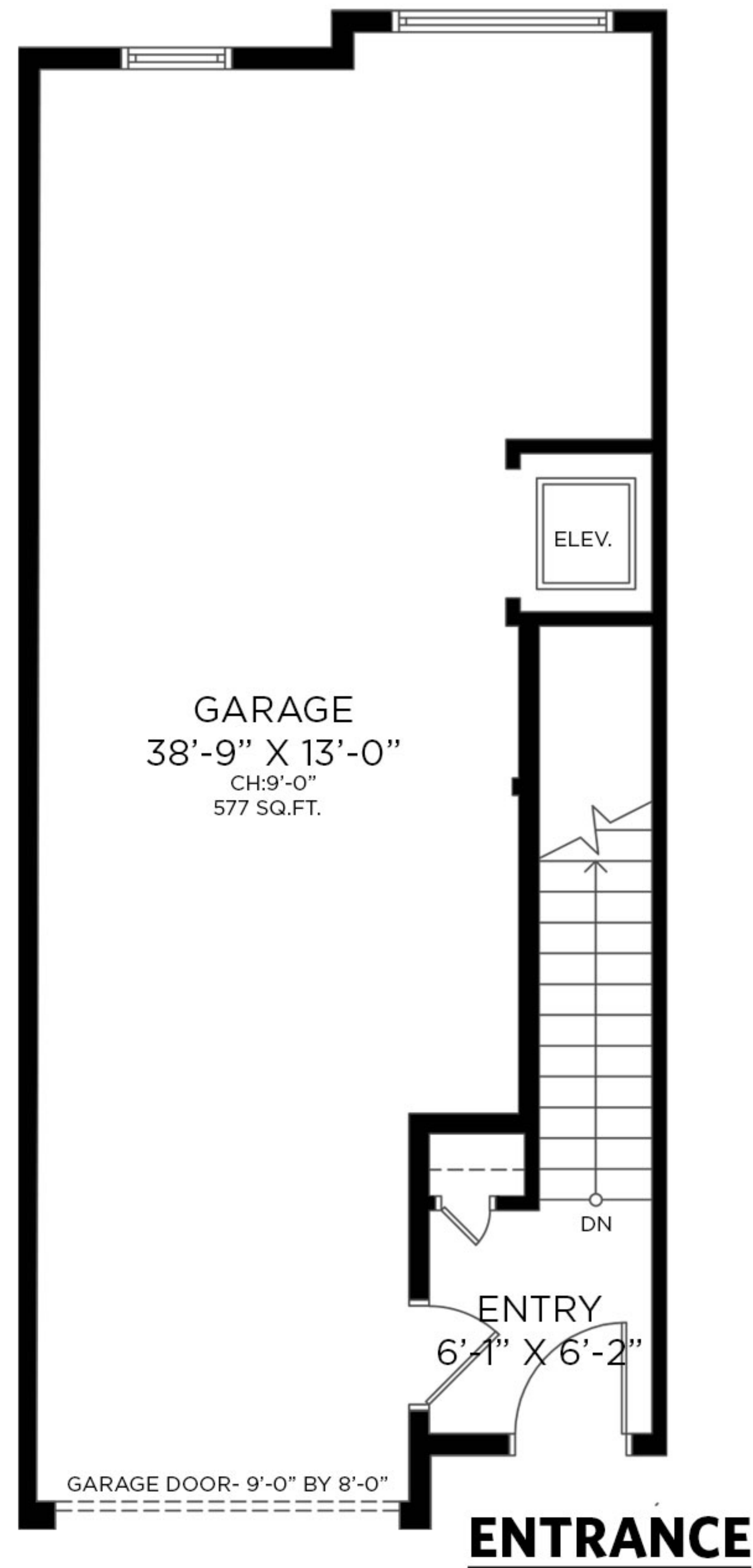

**MAIN FLOOR - 711 SQ.FT.**  
CEILING HEIGHT: 9'-10'

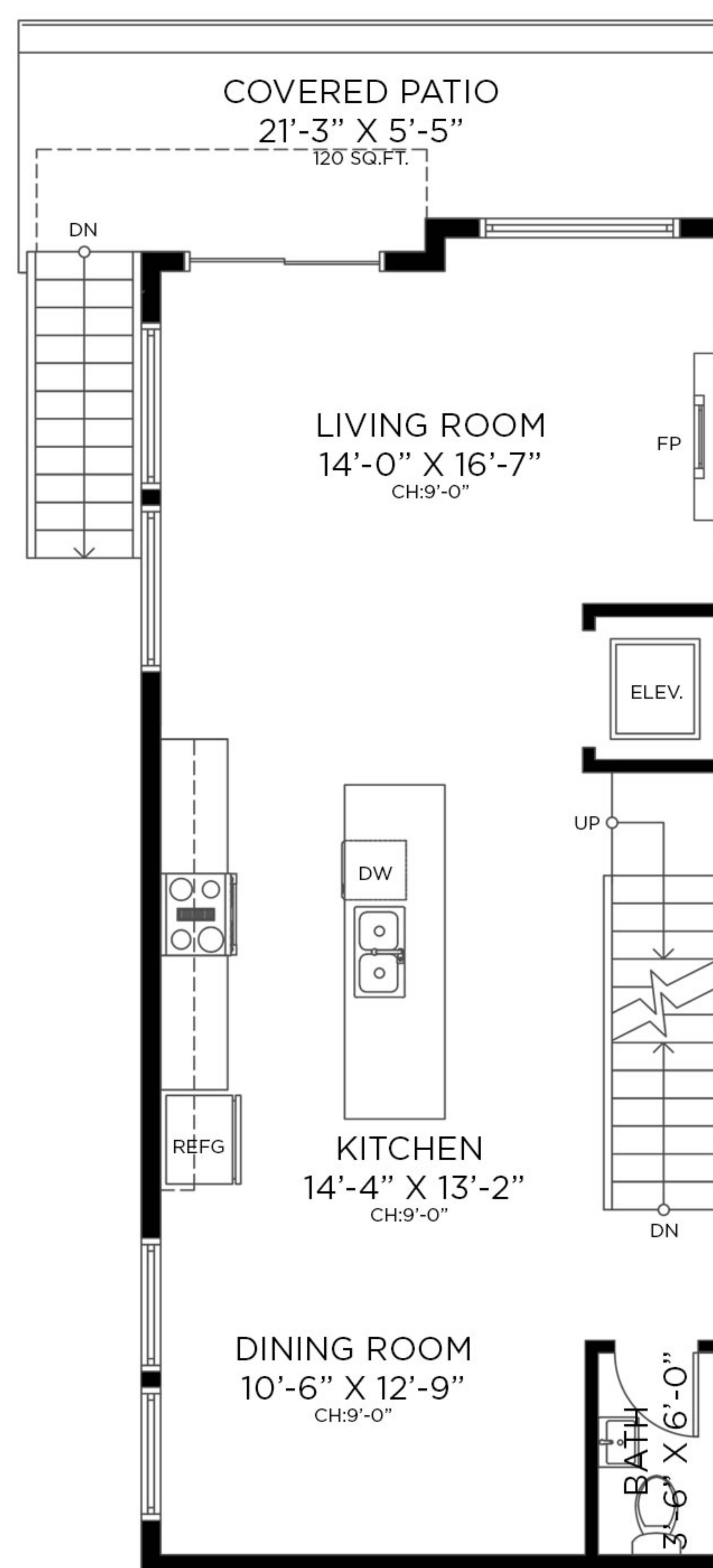

UPPER FLOOR: 118 SQ.FT.  
 MAIN FLOOR: 711 SQ.FT.  
 LOWER FLOOR: 760 SQ.FT.  
**TOTAL INTERIOR: 1,589 SQ.FT.**

ATTACHED GARAGE: 577 SQ.FT.  
 EXTERIOR LIVING: 120 SQ.FT.

**LOWER FLOOR - 760 SQ.FT.**  
CEILING HEIGHT: 8'

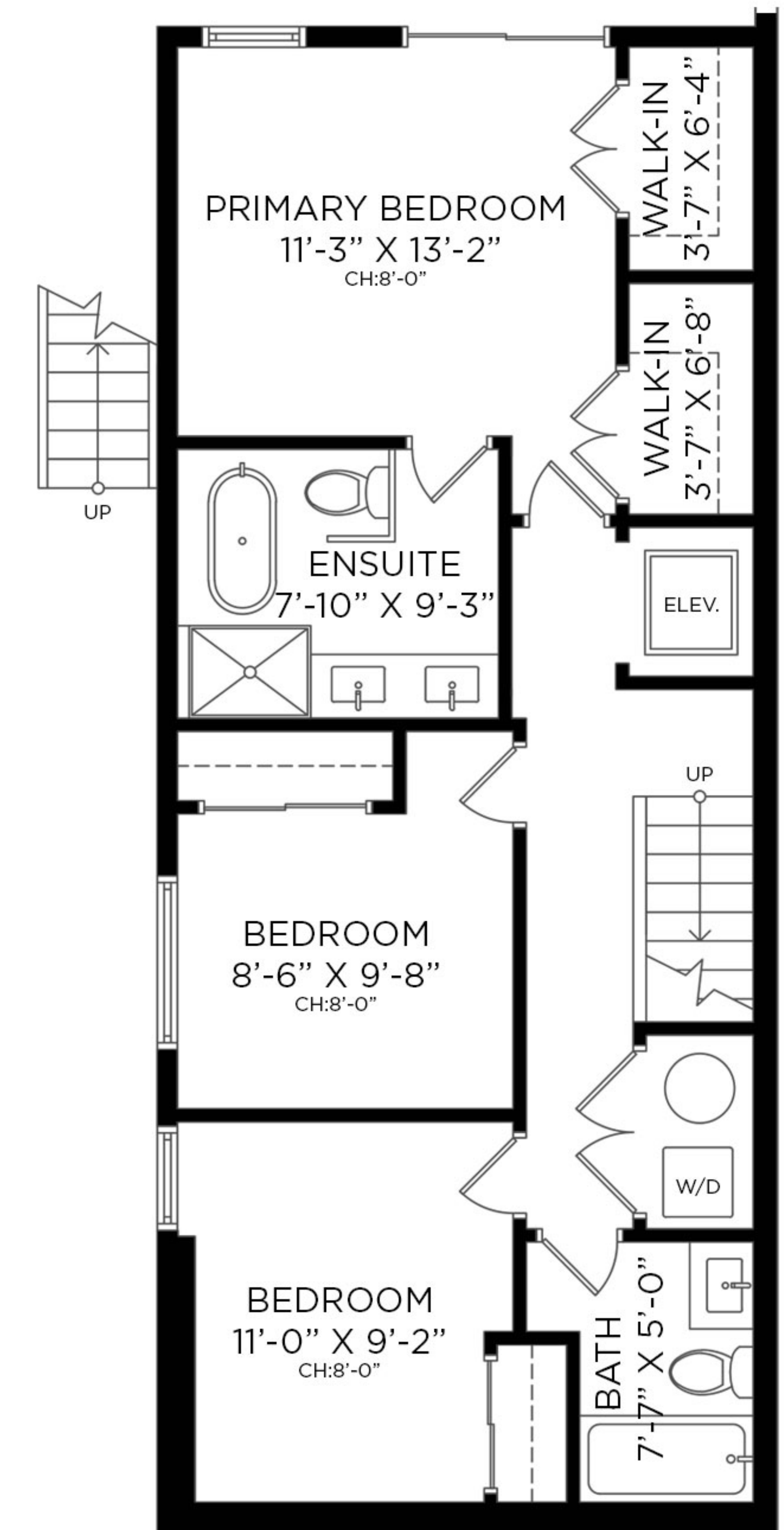

Floor plan not suitable for architectural/construction purposes. ANSI Z765 standards used to calculate square footage. Buyer to verify. E&O insured for \$1,000,000.

**UPPER FLOOR - 118 SQ.FT.**  
CEILING HEIGHT: 9'-10'



**MAIN FLOOR - 714 SQ.FT.**  
CEILING HEIGHT: 9'-10'



Floor plan not suitable for architectural/construction purposes. ANSI Z765 standards used to calculate square footage. Buyer to verify. E&O insured for \$1,000,000.

**LOWER FLOOR - 747 SQ.FT.**  
CEILING HEIGHT: 8'



Floor plan not suitable for architectural/construction purposes. ANSI Z765 standards used to calculate square footage. Buyer to verify. E&O insured for \$1,000,000.



- 1 Site Entries
- 2 Community Access Trail
- 3 Eagle Creek



DAFFODIL DR.

WESPORT RD.